



M.P.A. C / PP NO /	
C.N. /	C4/1500 9/92
Asst.	
Scrutiny:	25/11/93
PART I	
PART II	16/3
AP 23/3	D.P. 1/5

REVISED SITE PLAN for
HIGH SCHOOL
at egmore madras

27

SURVEY NO. :- 50/5 & 50/6

Planning Permit No. C/PP/6 A/E 94
APPROVED
SUBJECT TO THE CONDITIONS IN THIS OFFICE LETTER
No. C4/26519/93 Date 25.1.94
FOR MEMBER SECRETARY MADRAS METROPOLITAN DEVELOPMENT AUTHORITY MADRAS - 600 008

OK

25/11 25/11

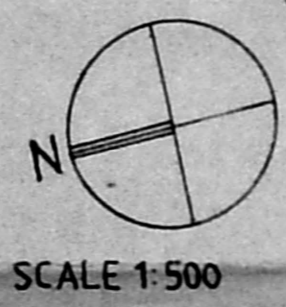
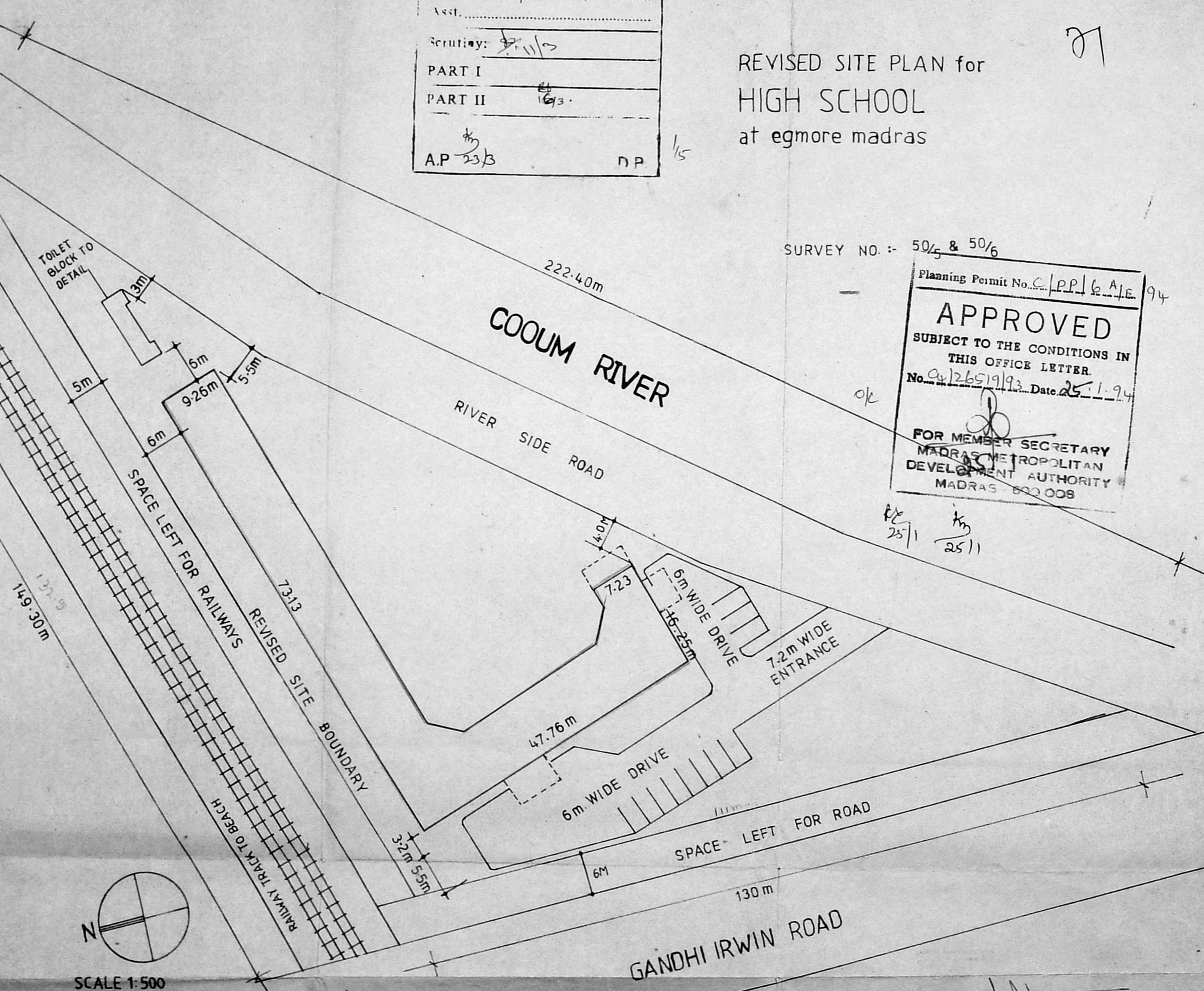

Executive Engineer,
M.M.D.A., C.W., K.W.M.C. Dn-III
MADRAS-600031.

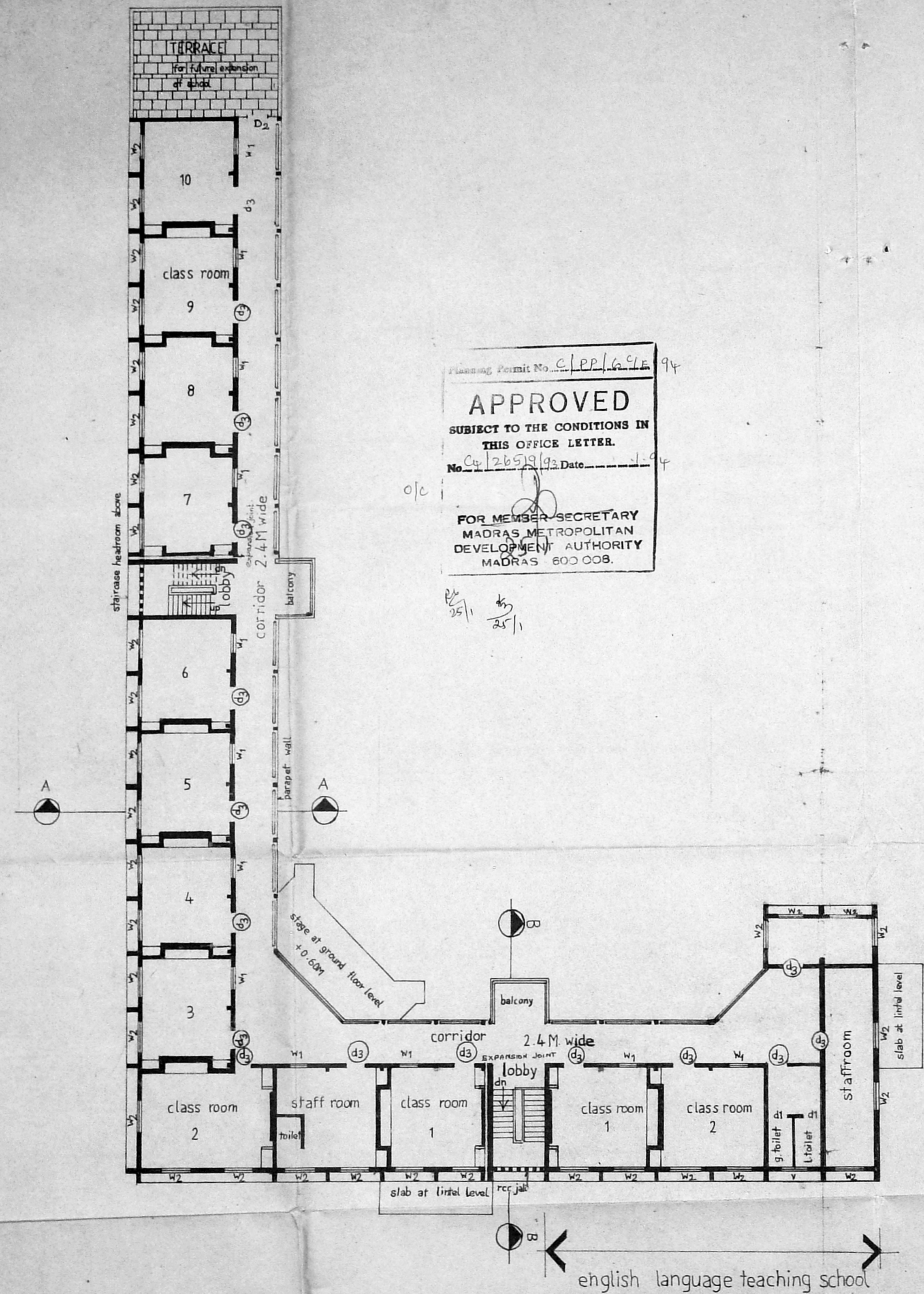

Planning Permit No. C/PP/69/E 94
APPROVED
 SUBJECT TO THE CONDITIONS IN
 THIS OFFICE LETTER.
 No. C/1265/93, Date 1.9.94
 FOR MEMBER SECRETARY
 MADRAS METROPOLITAN
 DEVELOPMENT AUTHORITY
 MADRAS 600 008.

MMDA 'C' / PP NO /
 C.N.O.
 Asst.
 Scrutiny: 2.11.83
 PART I 4/16/83
 PART II 16/83
 25/11/83

dimension on X axis revised to 47.76 M from 54.76 M.
 dimension on Y axis revised to 73.13 M from 66.13 M.

NOTE:
 READ THIS DRAWING WITH DRG NO. 8, 9, 12 & 13

proposed
 HIGH SCHOOL
 at egmore madras

SIGNED
 ASST. DIRECTOR (BLDGS)
 director of schod. education.
 madras 600 006.

CLIENTS:
 MADRAS METROPOLITAN DEVELOPEMENT AUTHORITY

CONCEPT DRAWING REVISED BY MMDA

first floor plan

SCALE 1:200	DATE 22 JUN 88	JOB NO: 190/88
DRAWN V.J.	CHECKED	DRGNO. 14-R

CONSULTANTS
 dhala kuppaswamy rebello
 ARCHITECTS AND TOWN PLANNERS
 No 2 BANK STREET KILPAUK, MADRAS 600 010

FIRST FLOOR PLAN

Executive Engineer,
 M.M.D.A., C.W., K.W.M.C. D. II
 MADRAS-600031.

english language teaching school

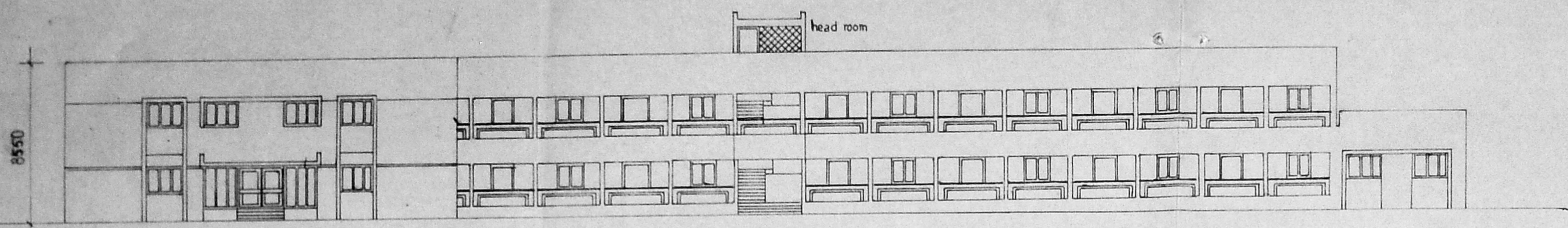

ELEVATION SOUTH

MM: A C / PP NO. /
 C.No. Ca/15709/193
 Aest.
 Scrutiny: 2/13
 PART I 66
 PART II 193
2/23/3

Planning Permit No. CLPP/6/D/E 94
APPROVED
 SUBJECT TO THE CONDITIONS IN
 THIS OFFICE LETTER.
 No. Ca/26519/93 Date 1/1/94
 FOR MEMBER SECRETARY
 MADRAS METROPOLITAN
 DEVELOPMENT AUTHORITY
 MADRAS 600 008.

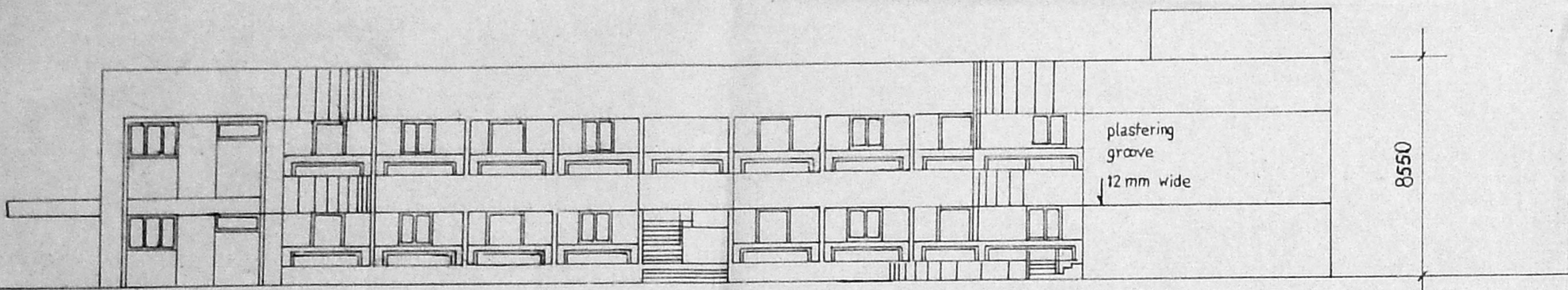

ELEVATION EAST

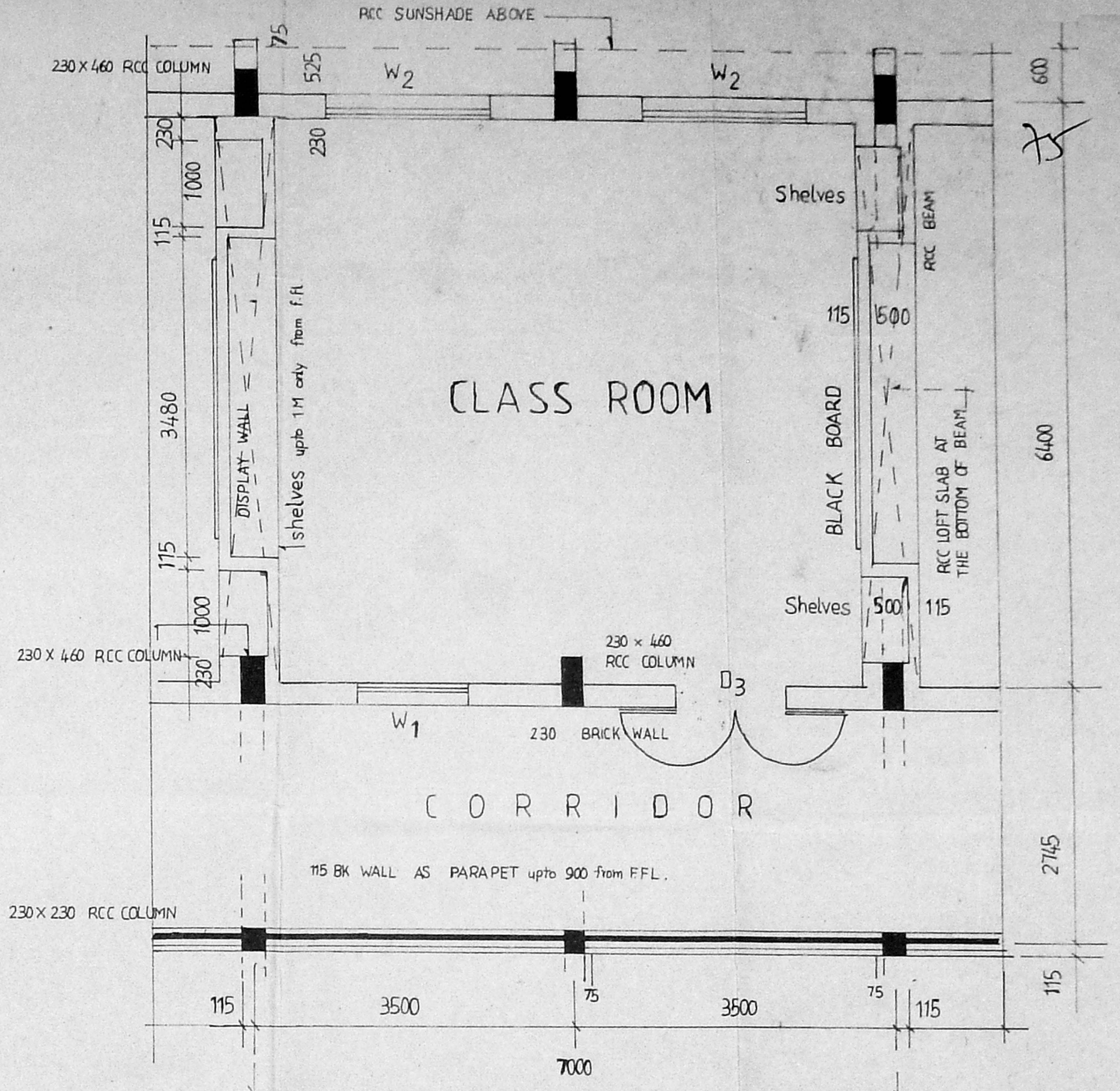

DETAIL OF CLASS ROOM

elevation east & west revised as per the revised plan show in drg. no 13 & 14

NOTE
READ THIS DRG. ALONG WITH DRG NO.9,12,13 and 14.

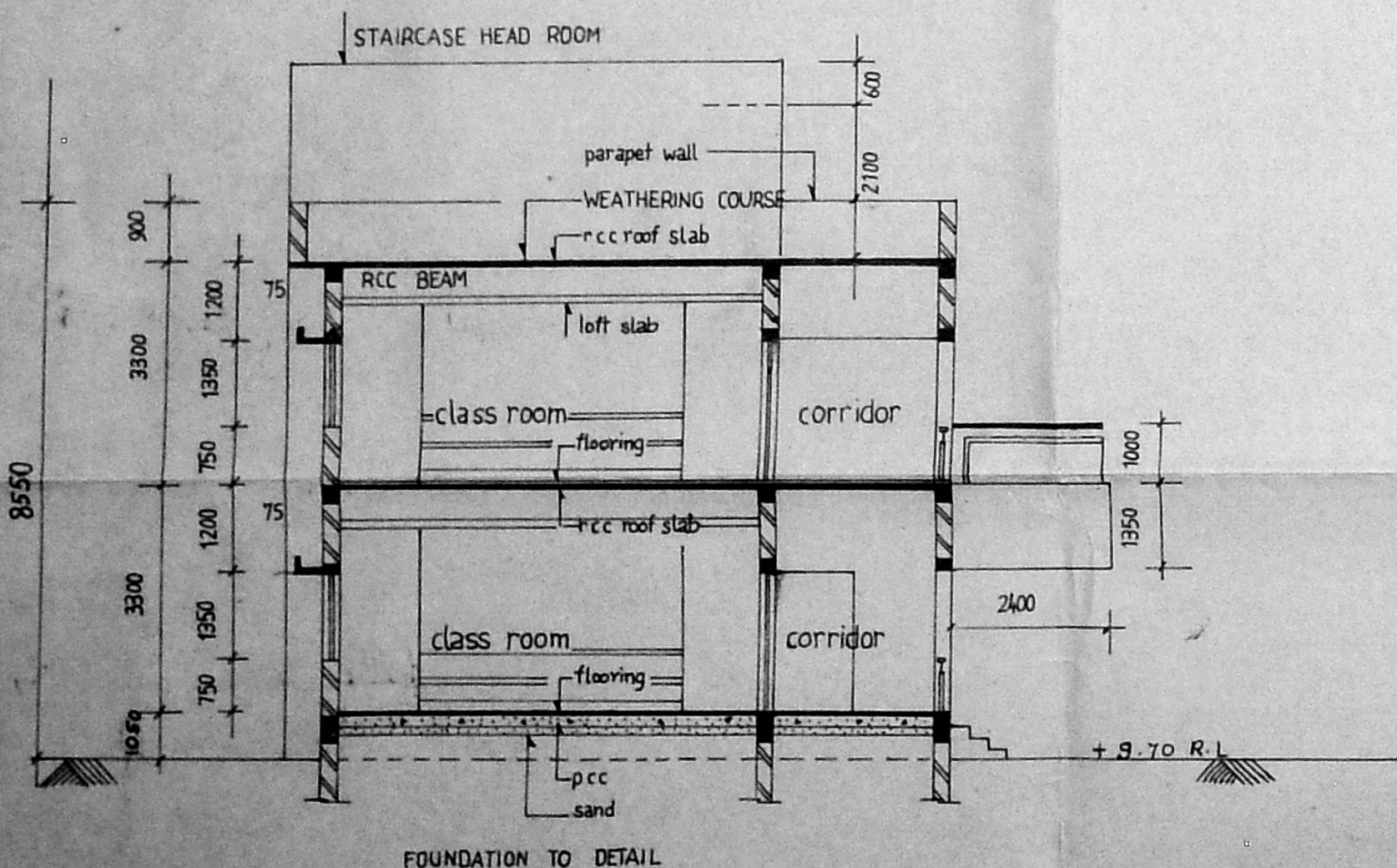

SECTION AA

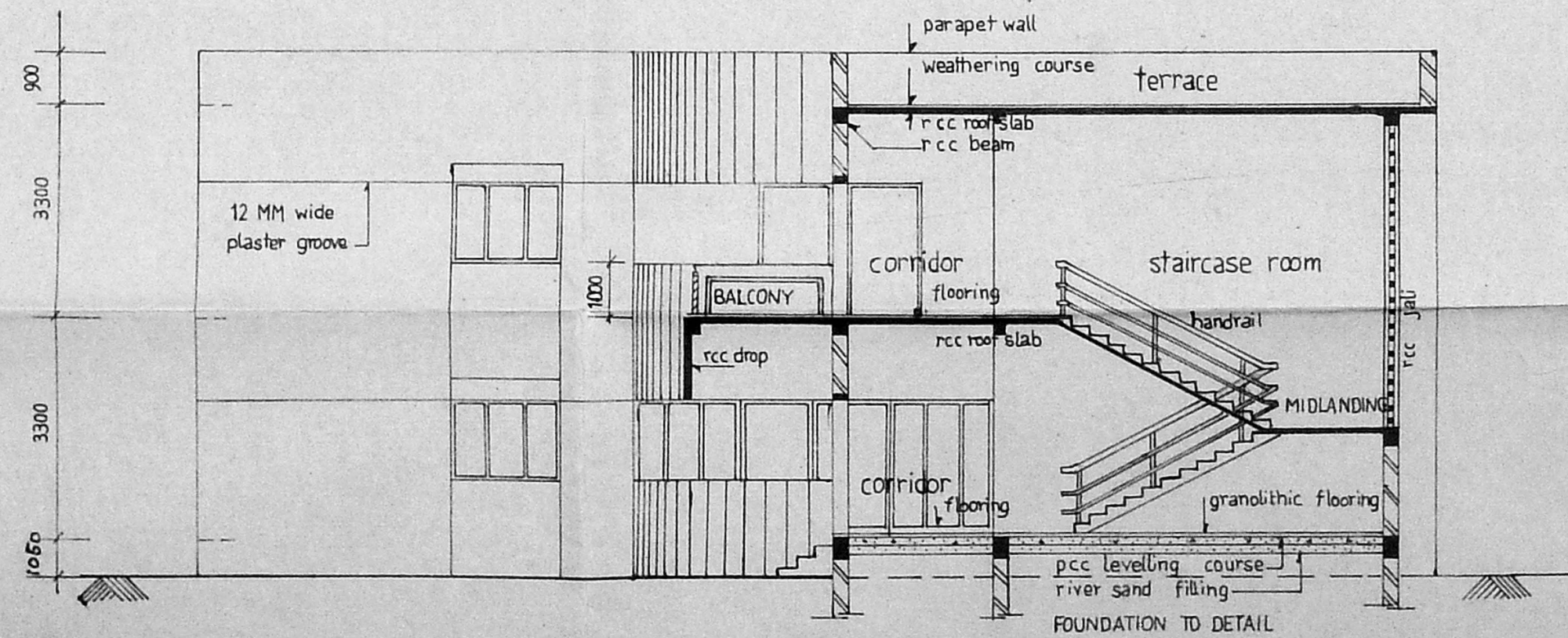

SECTION BB

proposed
HIGH SCHOOL
at egmore

SIGNED
 ASST DIRECTOR (BLDGs)
 director of school education,
 madras - 600 006.

CLIENTS
MADRAS METROPOLITAN DEVELOPEMENT AUTHORITY

CONCEPT DRAWINGS REVISED BY MMDA
elevations sections and plan

SCALE 1:200, 1:100	DATE 23 FEB 87	JOB NO 190/88
DRAWN VJ	CHECKED	DRG NO 8-R

CONSULTANTS
 dhala kuppuswamy rebello
 ARCHITECTS AND TOWN PLANNERS
 No.2 BANK STREET KILPAUK MADRAS 600 010

J. N. S.
 Executive Engineer
 M.M.D.A., C.W., S.W.M.C. ...
 MADRAS-600031.

M.P.C. / PP NO /
 No. C/15859/92
 Scrut. No. 113
 PART I
 PART II 16/3
 AP DP

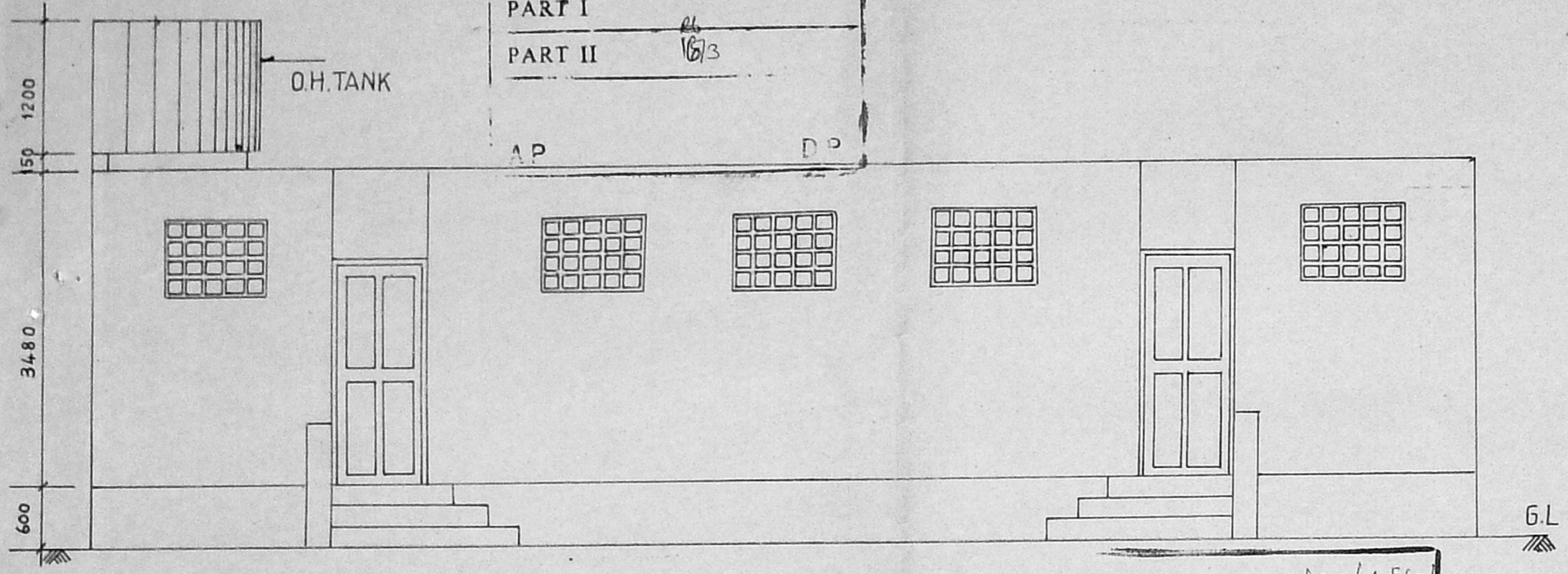

ELEVATION

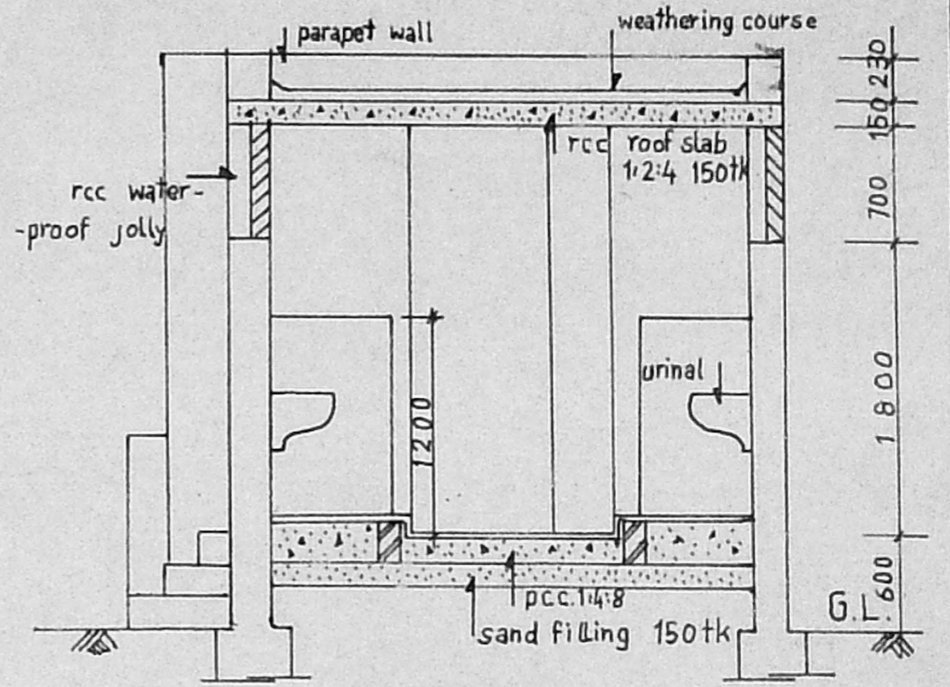

SECTION

Planning Permit No. C/PP/6/E/94
APPROVED
 SUBJECT TO THE CONDITIONS IN
 THIS OFFICE LETTER.
 No. C/265/9/92 Date 1.1.94
 FOR MEMBER SECRETARY
 MADRAS METROPOLITAN
 DEVELOPMENT AUTHORITY
 MADRAS - 600 008

JOINERY SCHEDULE

TYPE	SIZE	DESCRIPTION
D ₁	900 x 2100	T.W. PANELLED (WATER PROOF PLY.) DOOR.
D ₂	750 x 2100	T.W. PANELLED (WATER PROOF PLY.) DOOR.
J	1000 x 700	RCC WATER PROOF JOLLY.

NOTE
 READ THIS DRAWING ALONG WITH THE DRAWING No. 8, 12, 13 & 14

proposed

HIGH SCHOOL
 at egmore

SIGNED
 உதவி இயக்குநர்
 (கட்டிடம்)
 பி. க. இ. அழகர்லக்ஷ்
 சென்னை - 600 004

CLIENTS
 MADRAS METROPOLITAN DEVELOPMENT AUTHORITY

TENDER DRAWINGS REVISED BY MMDA

plan, elevation, section of toilet block

SCALE 1:50	DATE 29 FEB 88	JOB NO 190/88
DRAWN S. ASHOK	CHECKED	DRG. NO 9

CONSULTANTS

dhala kuppuswamy rebello
 ARCHITECTS AND TOWN PLANNERS
 No 2 BANK STREET KILPAUK MADRAS 600010

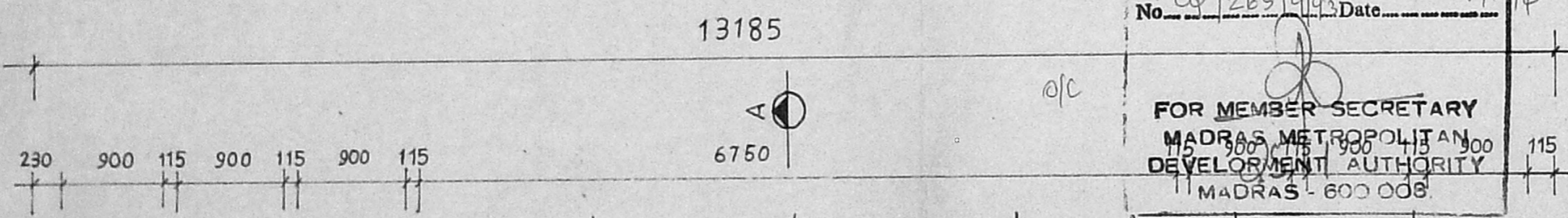

PLAN

Executive Engineer,
 C.W., K.W.M.C. Du-III
 MADRAS-600031,